



SUMMIT SKY
RANCH

THE LAKE ASCENT CABIN



For Illustration Purposes Only. Subject to Change.

2,150 sq ft | 3 Bedrooms | 3 Bathrooms

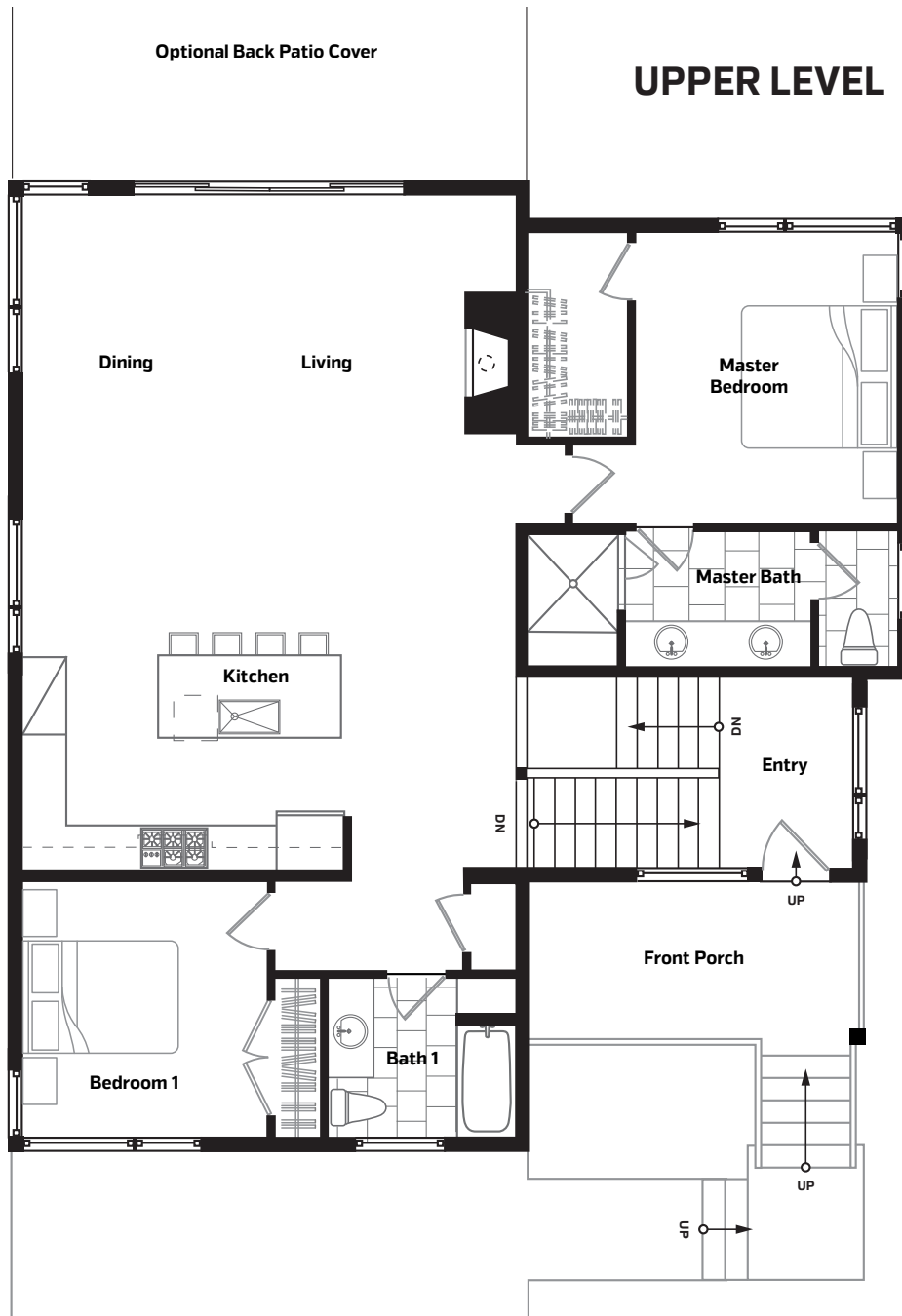

ALL ELEMENTS, DESIGNS, PLANS, RENDERINGS, PRICES, AND ANY OTHER INFORMATION PRESENTED HEREON ARE FOR INFORMATIONAL PURPOSES ONLY, ARE NOT GUARANTEED, AND ARE SUBJECT TO CHANGE OR ELIMINATION WITHOUT PRIOR NOTICE. MAPS, FLOOR PLANS, AND MODELS ARE NOT TO SCALE, AND ALL MEASUREMENTS ARE APPROXIMATE. VIEWS ARE NOT GUARANTEED. VERIFY ALL ITEMS BEFORE PURCHASING.

THE LAKE ASCENT CABIN

2,150 sq ft | 3 Bedrooms | 3 Bathrooms

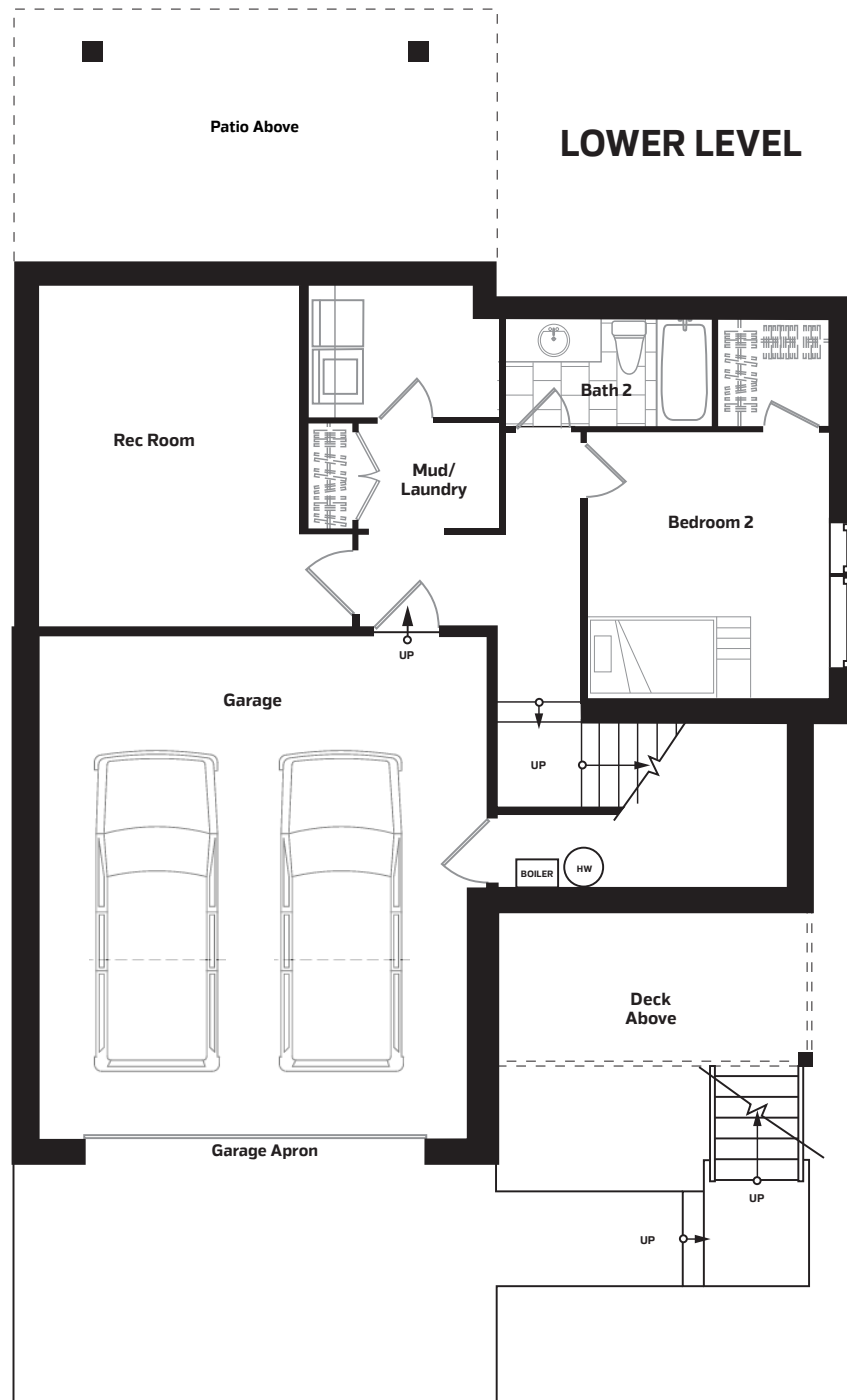

This is not an offer to sell real estate. The information provided in these materials is strictly for informational purposes and shall not be construed as an offer in any jurisdictions where prior registration or other advance qualification of real property is required. All such required registrations will be completed before any offer to sell is made and each prospective purchaser should read such registration information prior to signing any binding agreement to purchase real property. Void where prohibited by law. The attached information is not an advertisement, offer or enticement to purchase real property. Obtain the Property Report required by Federal Law and read it before signing anything. No Federal agency has judged the merits or value, if any, of this property.

ALL ELEMENTS, DESIGNS, PLANS, RENDERINGS, PRICES, AND ANY OTHER INFORMATION PRESENTED HEREON ARE FOR INFORMATIONAL PURPOSES ONLY, ARE NOT GUARANTEED, AND ARE SUBJECT TO CHANGE OR ELIMINATION WITHOUT PRIOR NOTICE. MAPS, FLOOR PLANS, AND MODELS ARE NOT TO SCALE, AND ALL MEASUREMENTS ARE APPROXIMATE. VIEWS ARE NOT GUARANTEED. VERIFY ALL ITEMS BEFORE PURCHASING.